

revised plan showing proposed building at no-4, east tank square street, triplicane, madras. (r.s no-1569 block-32, part of triplicane division-98)

Stamp: A.P. with handwritten date 2/11/89 and other markings.

Stamp: KRISHNAN UNMI. V. b. arch, mca. licensed surveyor class I. license no. RA. 115. CORPORATION OF MADRAS. office: rathna complex 80, uzma road t. nagar, madras-600 017.

signature of the licensed architect

① P. K. Parasuraman
② C. C. C.
③ M. Sri Devi

signature of the owner/ power of attorney

scale 1:100 date 31-01-89

drg no: ap-4-89-ar-7

all dimensions are in cms

d.n. by: s.s. babu
chkd. by: v. k

specification

foundation & basement-wall - pcc 1:4:8, brick masonry in c.m 1:5
column - pcc 1:4:8, rcc independent footing (1:2:4) 120 X 120 X 60
super structure - brick masonry in c.m 1:5, plastering c.m 1:3
roof - rcc 1:2:4 slab 10 thick with 20 mm metal jelly, top finished with weathering course (flat tiles in c.m 1:3)
flooring - cc 1:5:10 with mosaic tile finish
woodwork - all doors, window, ventilators, made of seasoned teak wood.

plot boundary shown thus
existing road shown thus
proposed building shown thus

B/9327/532/A/B/89 Dec 10/89

Planning Permit No. APPROVED
this office letter, weathering course above 10 thick rcc slab 1:2:4 80.
FOR MEMBER SECRETARY MADRAS METROPOLITAN DEVELOPMENT AUTHORITY
2/11/89

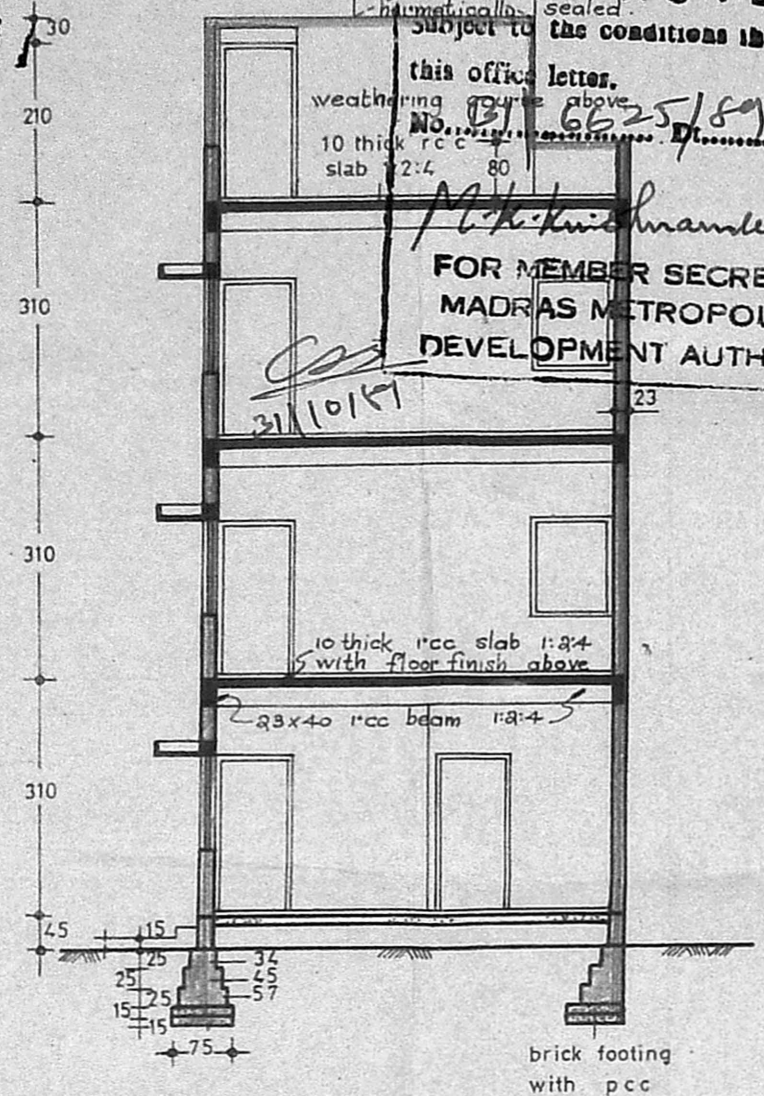

section - aa

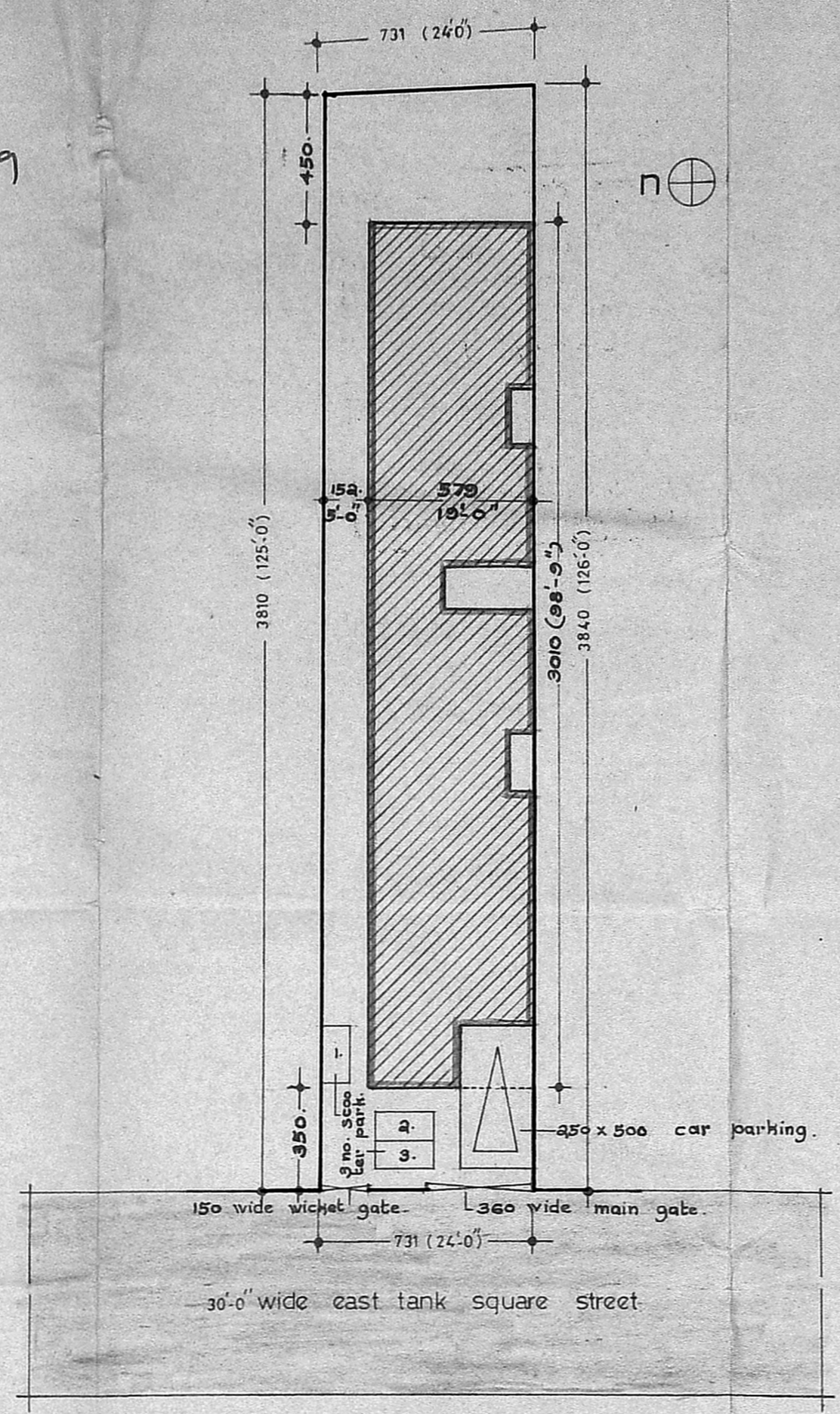

site plan
scale - 1:200

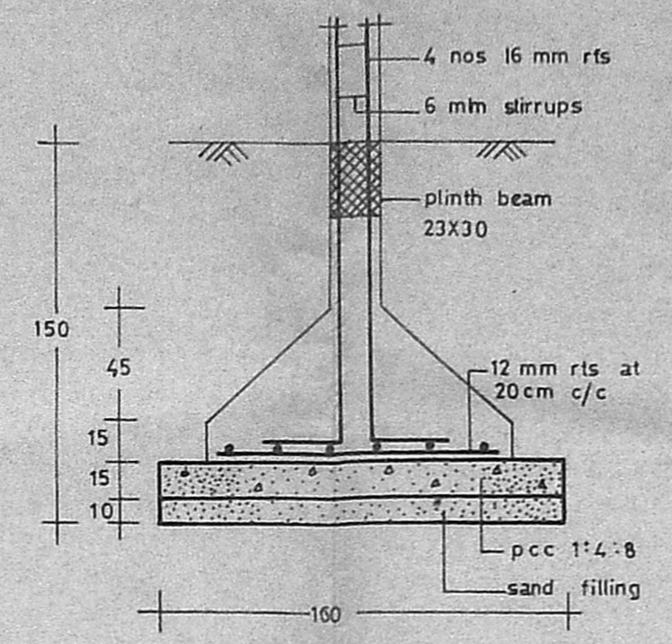

detail of rcc column footing (120 X 120) - section

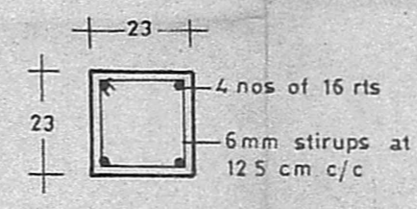

detail of rcc column - plan

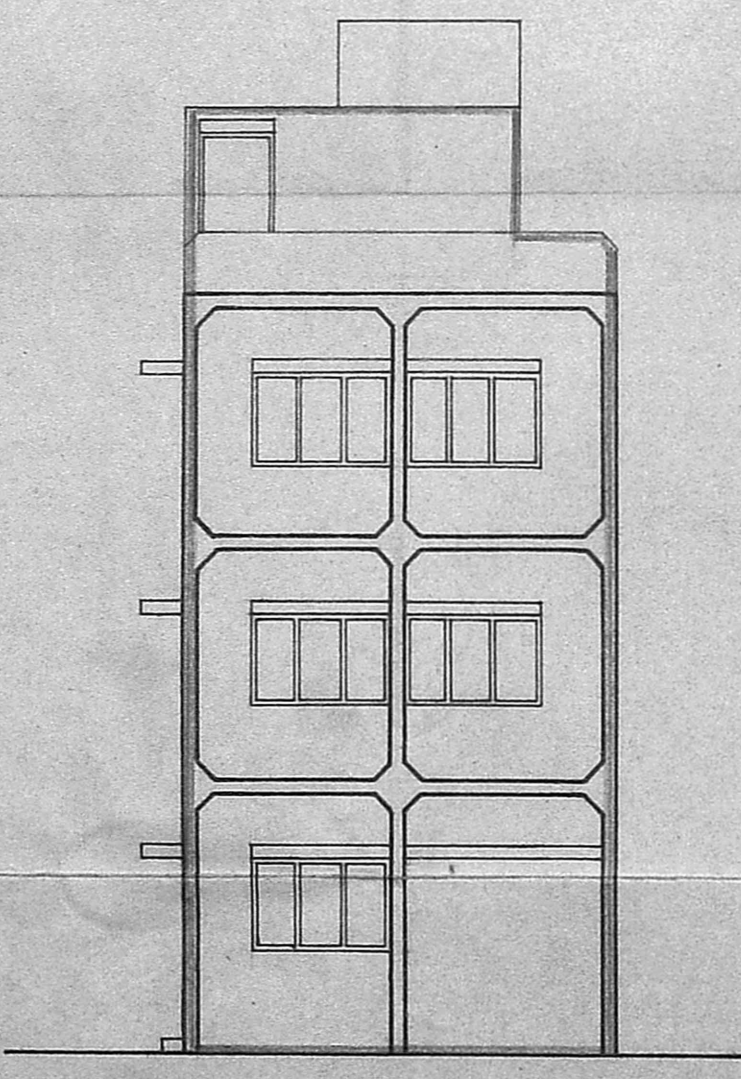

elevation

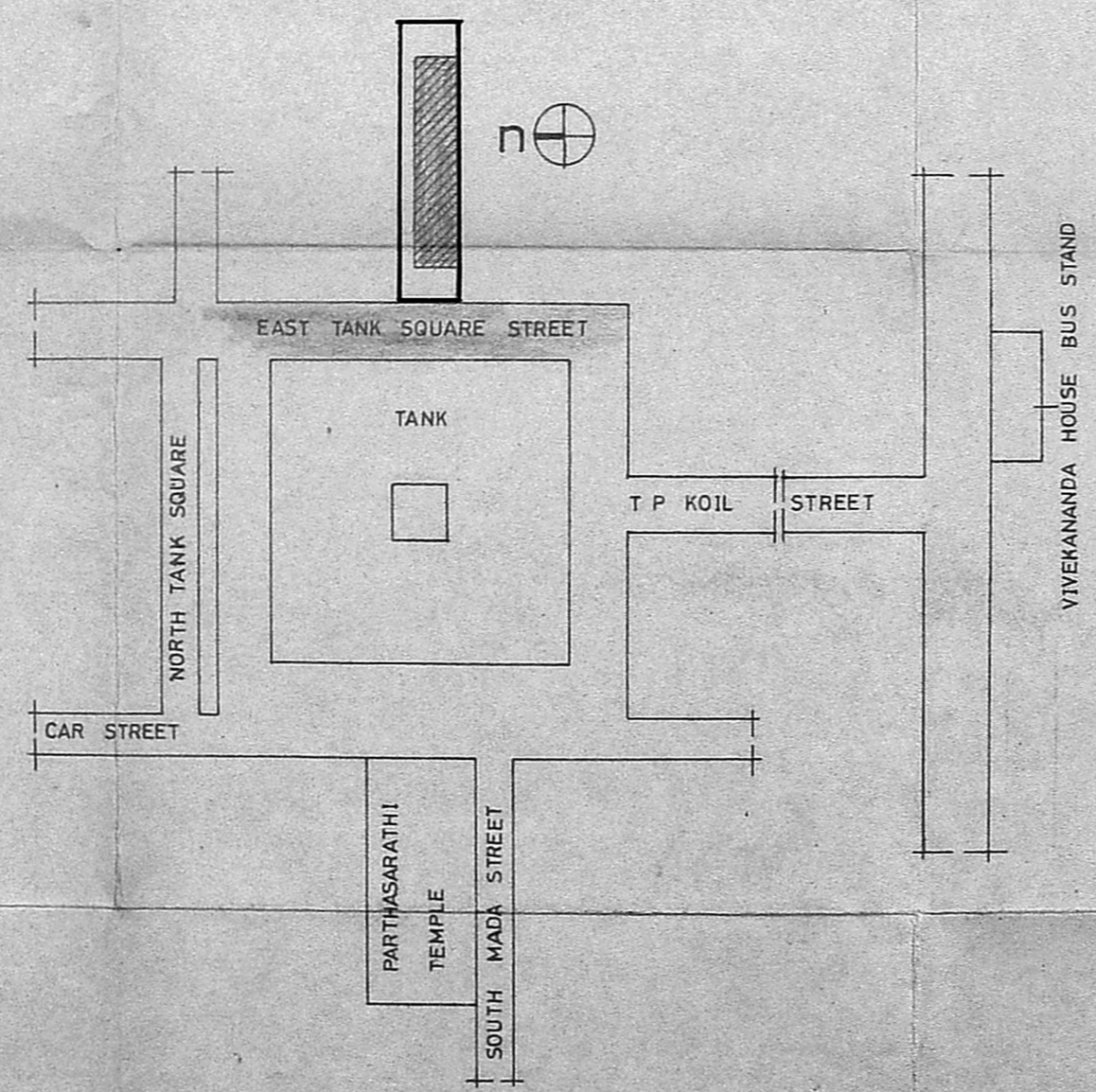

key plan
(not to scale)

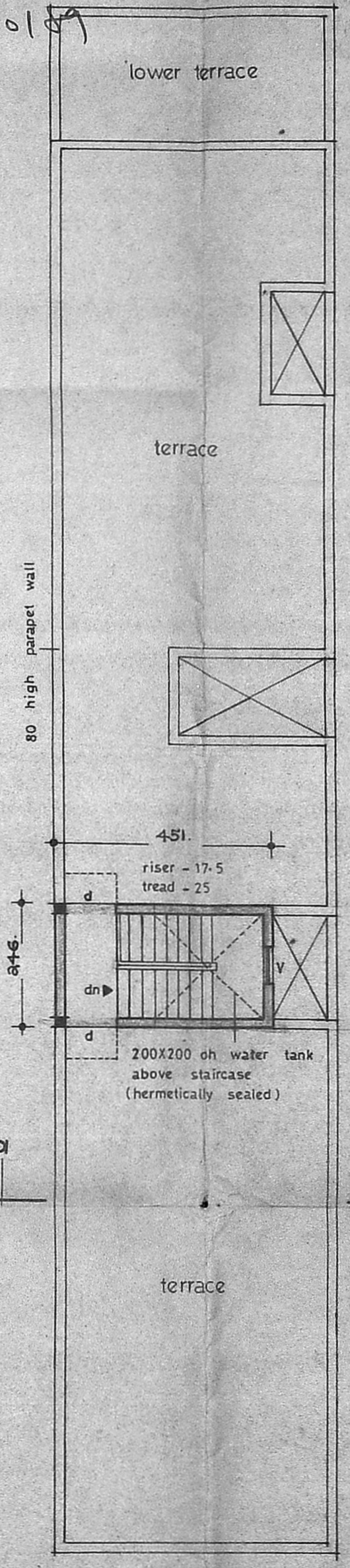
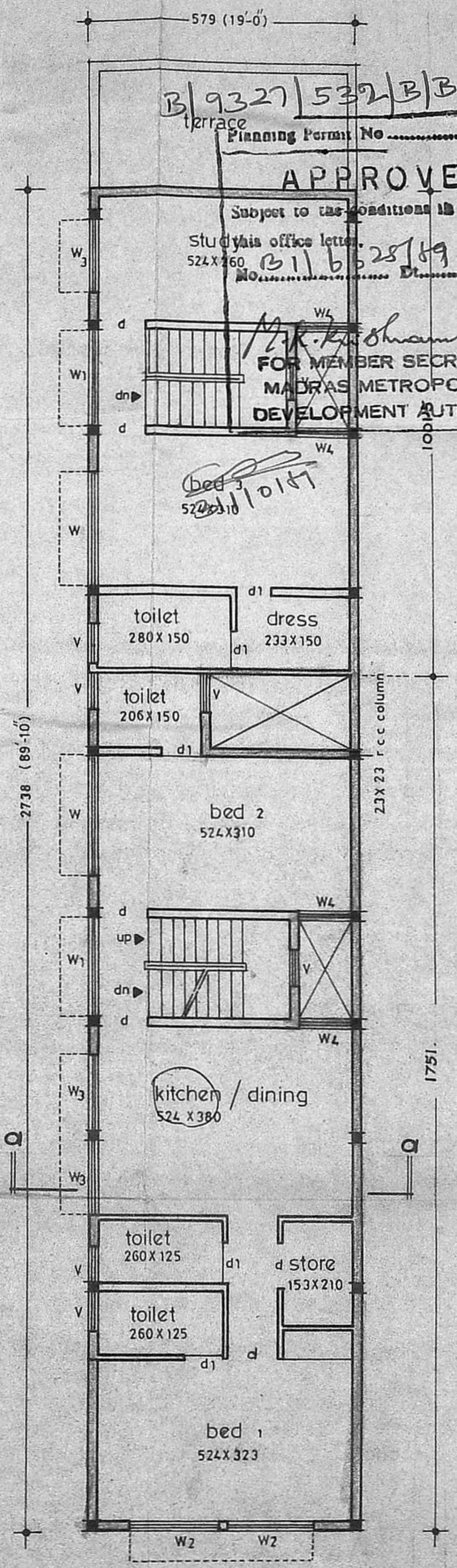
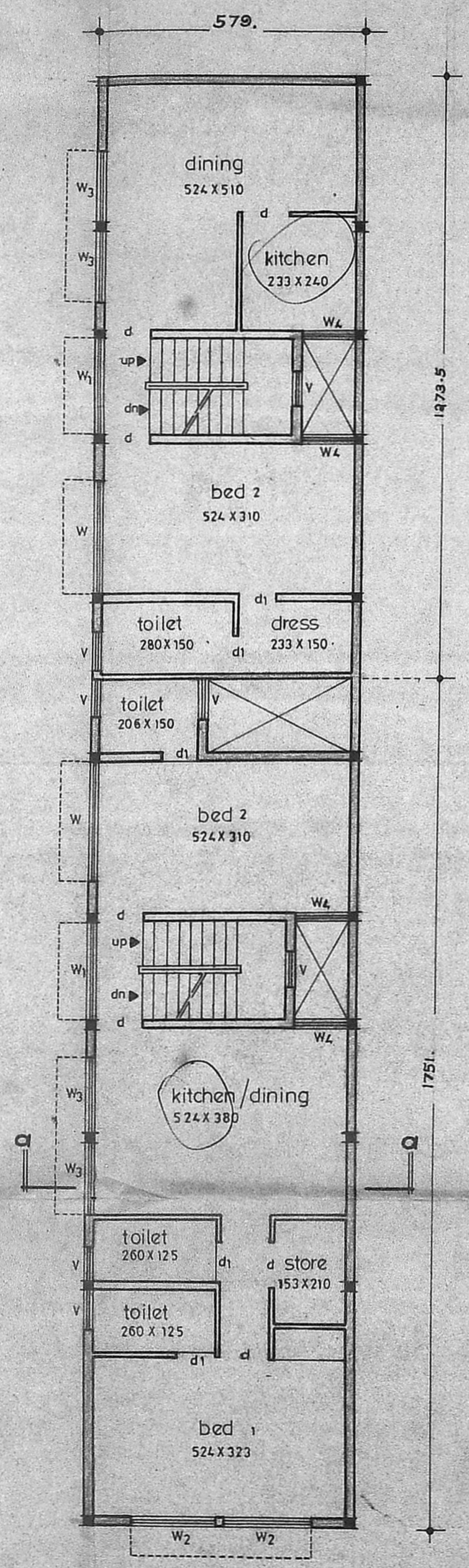
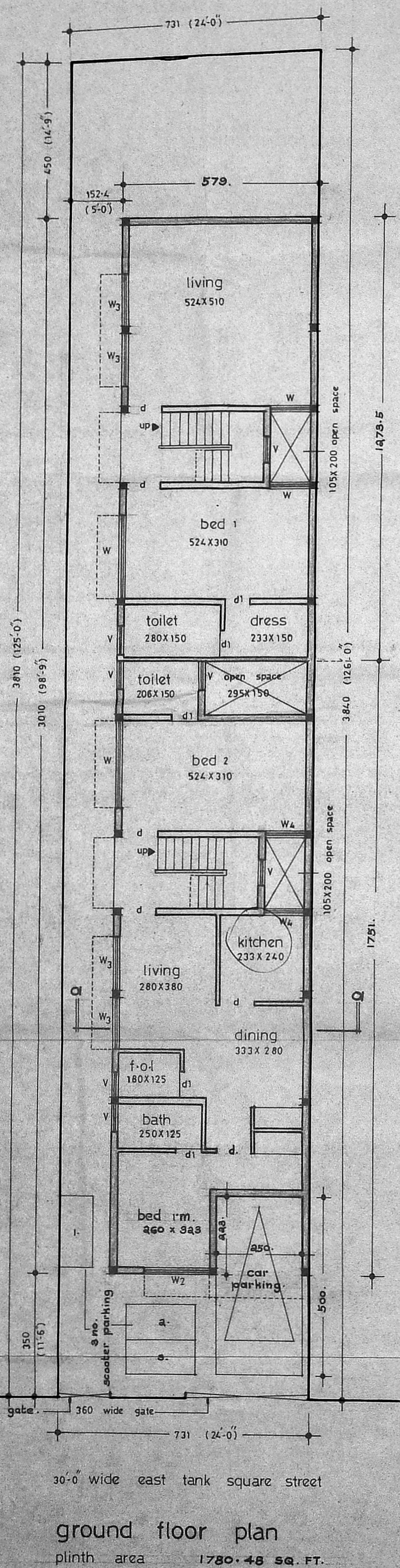

B/9327/532/B/B/89 Dt 10/89
Planning Permit No.
APPROVED
Subject to the conditions in
Studyia office letter
524x360 B11625/89 2/1/89
M. K. Shanmugam
FOR MEMBER SECRETARY
MADRAS METROPOLITAN
DEVELOPMENT AUTHORITY

revised plan showing proposed building at no-4, east tank square street, triplicane, madras. (r.s no-1569 block - 32, part of triplicane division 98)

MMDA (B)/PP No. 1
G.No. 121/66-25/89
A.Sr.
Scrutiny
PART I
PART II
A.P. S. Shanmugam D.P.

KRISHNAN UNNI V
b. arch, msa
licensed surveyor class I
license no. RA. 115
CORPORATION OF MADRAS
office: rathna complex
80, usman road
t. nagar, madras-600 017

signature of the licensed architect
① P. K. Narasimha
② C. J. C.
③ M. S. Devi

signature of the owner/
power of attorney

scale 1:100 date 31-01-89

drg no ap-4-89-ar-6

all dimensions are in cms

dn. by s.s. babu chkd. by v. k.

schedule of joinery

| name | specification | size |
|------|--|---------|
| d | single shutter flush door with 1 w frams | 100X210 |
| d1 | -do- | 75X200 |
| w | glazed window with tw frams | 240X120 |
| w1 | -do- | 200X120 |
| w2 | -do- | 180X120 |
| w3 | -do- | 150X120 |
| w4 | -do- | 105X120 |
| v | glazed ventilator | 90X75 |

plot boundary shown thus
existing road shown thus
proposed building shown thus